UptimeEquip
Innovative Maintenance Support Program

SelectEquip
Flexible Innovative Packaging Systems

GENERAL SERVICE REPORT

Customer:	Coles ROAA	**Date:**	25th and 26th Sep
Site Address:	54 Templar Rd, Erskine Park NSW 2759	**Site Contact:**	Trent Cleminson
		Phone:	0438 287 226
Customer PO #:		**Internal Job #:**	
Subject: Full service			

Equipment Type:	Serial Number:	Customer Line # (if applicable):
Trave 590	A17A-11614	Line 4
Platformer	A17A-11614	Line 4

Equipment condition:

Mondini machine and tools need service

Work Performed:

Trave 590 full inspection

Sunday 25th

- Tooling was removed and shuttle from machine
- The infeed and spacer belts had to be removed for inspection and cleaned

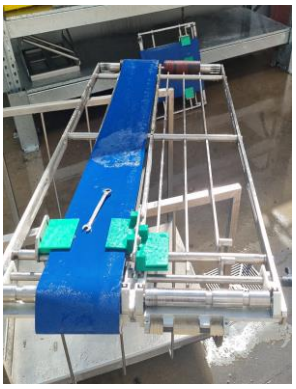

- Removed the belts so we could clean and inspect bearings.
- The nylon gears were removed to replace all bearings

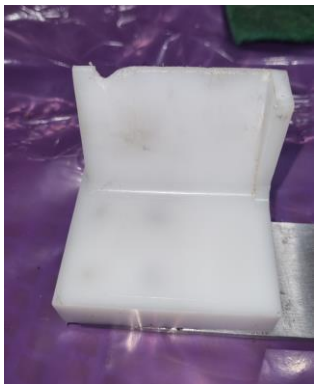

- Phasers and guides were removed for full inspection and found the inlet phasers need replacing
- Inspect the cylinders and guide shafts.
- Inspect the outfeed cords and lubricated the drum motors.
- Replaced damaged circlip off one of the film rollers

GENERAL SERVICE REPORT

- Repaired and replace damaged bolts for dampers
- Found spacer with no bolts for side cover
-

- Removed the centre knife, and replaced back 180 degree and will need replacing.
- Inspect the scrap rewind clutch oil which still good
- Inspect all film air locks and still okay

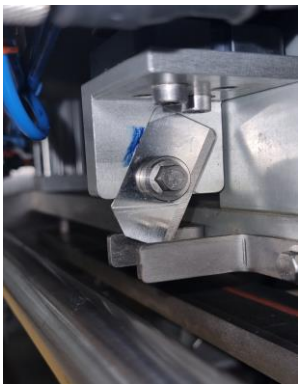
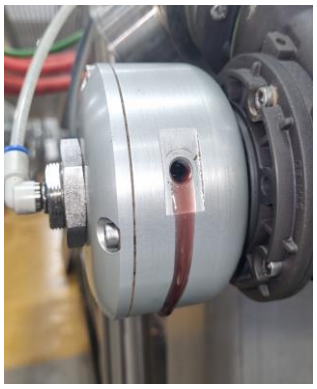

- Inspect the pusher arms and found the bushing need replacing, the operator side polish shaft needs replacing.
- Manually lubricated the pusher arm bushings to try free up old grease.

- Cleaned and inspected the opening and closing of pusher arms.
- Replaced one of the missing mounting screws
- Inspect the vacuum hoses and found on both sides of the machine with holes in the hoses that would have caused vacuum leakage.

Select Equip
7 Gatwick Road Bayswater North
Victoria 3153 Australia
Phone +61 (3) 8720 8400

Trading as Select Equip
Select Packaging Systems Pty Ltd ABN 59 087 731 520
spares@selectequip.com.au www.selectequip.com.au

GENERAL SERVICE REPORT

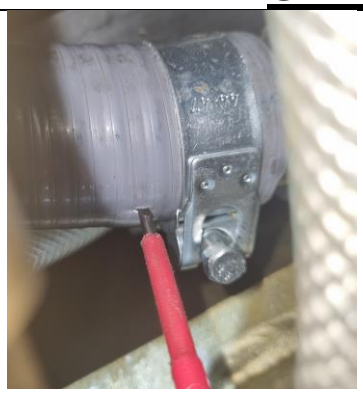

- Inspect the vacuum pump filters and cleaned out.

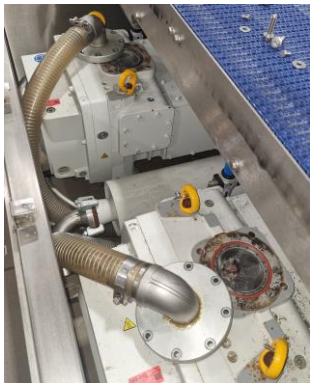

Monday 26th

Follow start-up, which had a few problems before arriving and I believe it was something to do with washing cycle sensor on the conveyor line.

They had a problem with LH side tray was causing an error on phasers, this was due to the guide been too tight and preventing trays from passing through easily, once this was adjusted the ran well.

Note: operators are still trying to start the line without warming up the shuttle plate and this cause so many repacks.

Adjust the recipe to run on TH300 film, where they ran well after making all the changes.

UptimeEquip
Innovative Maintenance Support Program

SelectEquip
Flexible Innovative Packaging Systems

GENERAL SERVICE REPORT

SPARE PARTS USED				
Part Number:	**Description:**	**Qty:**	**Chargeable?**	
			Yes ☐	No☐
			Yes☐	No☐
			Yes☐	No☐

STATUS		
Machine Tested?	Yes☐	No☐
Comments:		
Revisit Required?	Yes☐	No☐
Comments:		

RECOMMENDATIONS
Comments:

RECOMMENDED SPARE PARTS		
Part Number:	**Description:**	**Qty:**

TECHNICIAN HOURS					
Marc Ashford	**Sunday 25th**			**Monday 26th**	
Time	**Start**	**Finish**		**Start**	**Finish**
Travel To Site:	06:00	07:00		05:00	06:00
Onsite:	07:00	16:00		06:00	09:00
Travel From Site:	16:00	17:00		09:00	09:30

REPORT SIGN OFF			
	Print Name:	**Signature:**	**Date:**
Customer:		X_____	26/09/2022
Technician:	Marc Ashford		

Select Equip
7 Gatwick Road Bayswater North
Victoria 3153 Australia
Phone +61 (3) 8720 8400

Trading as Select Equip
Select Packaging Systems Pty Ltd ABN 59 087 731 520
spares@selectequip.com.au www.selectequip.com.au